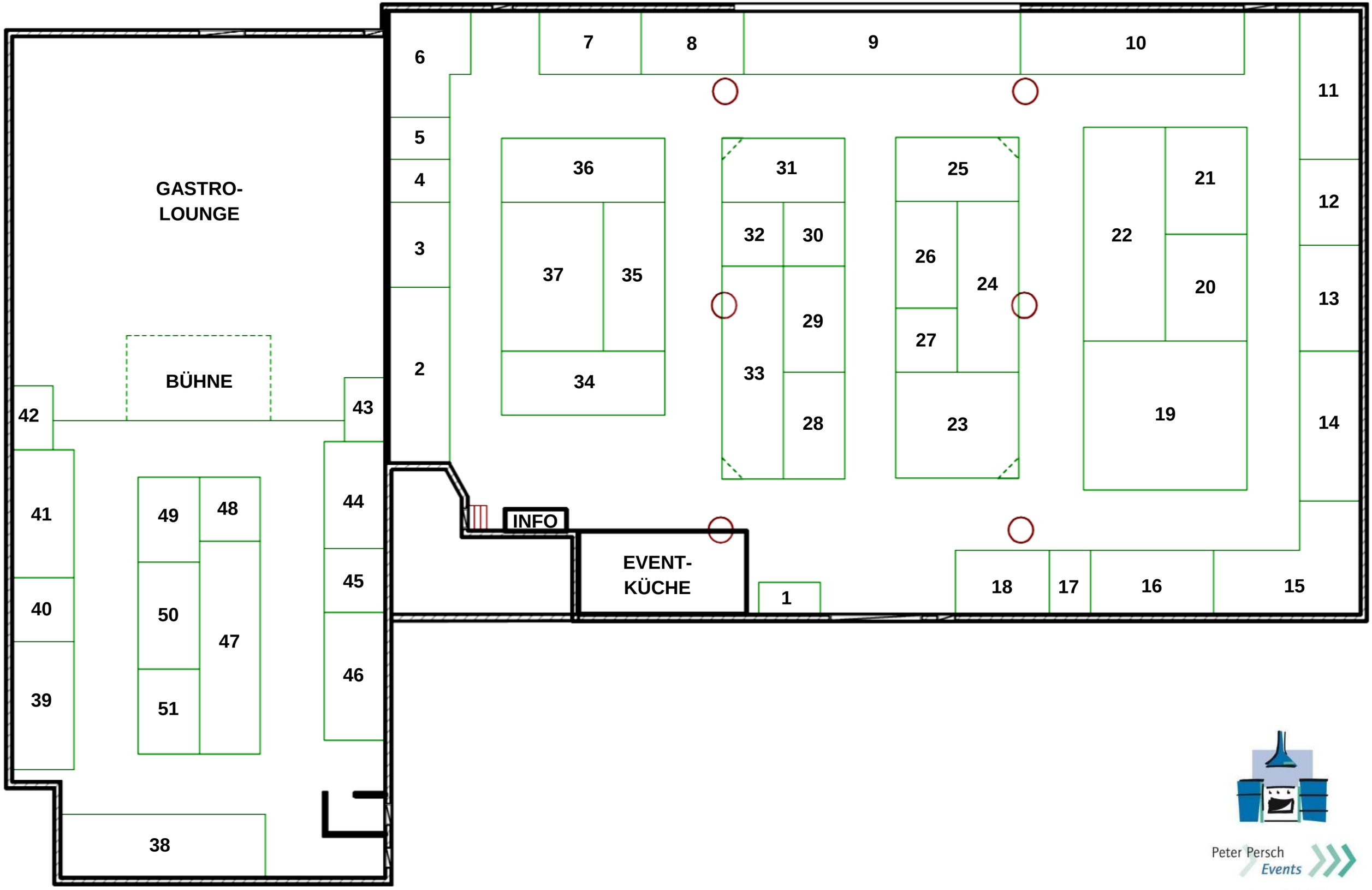

Peter Persch
Events

Stand: 17.03.2018